Descendants of Mathias GOTTUNG

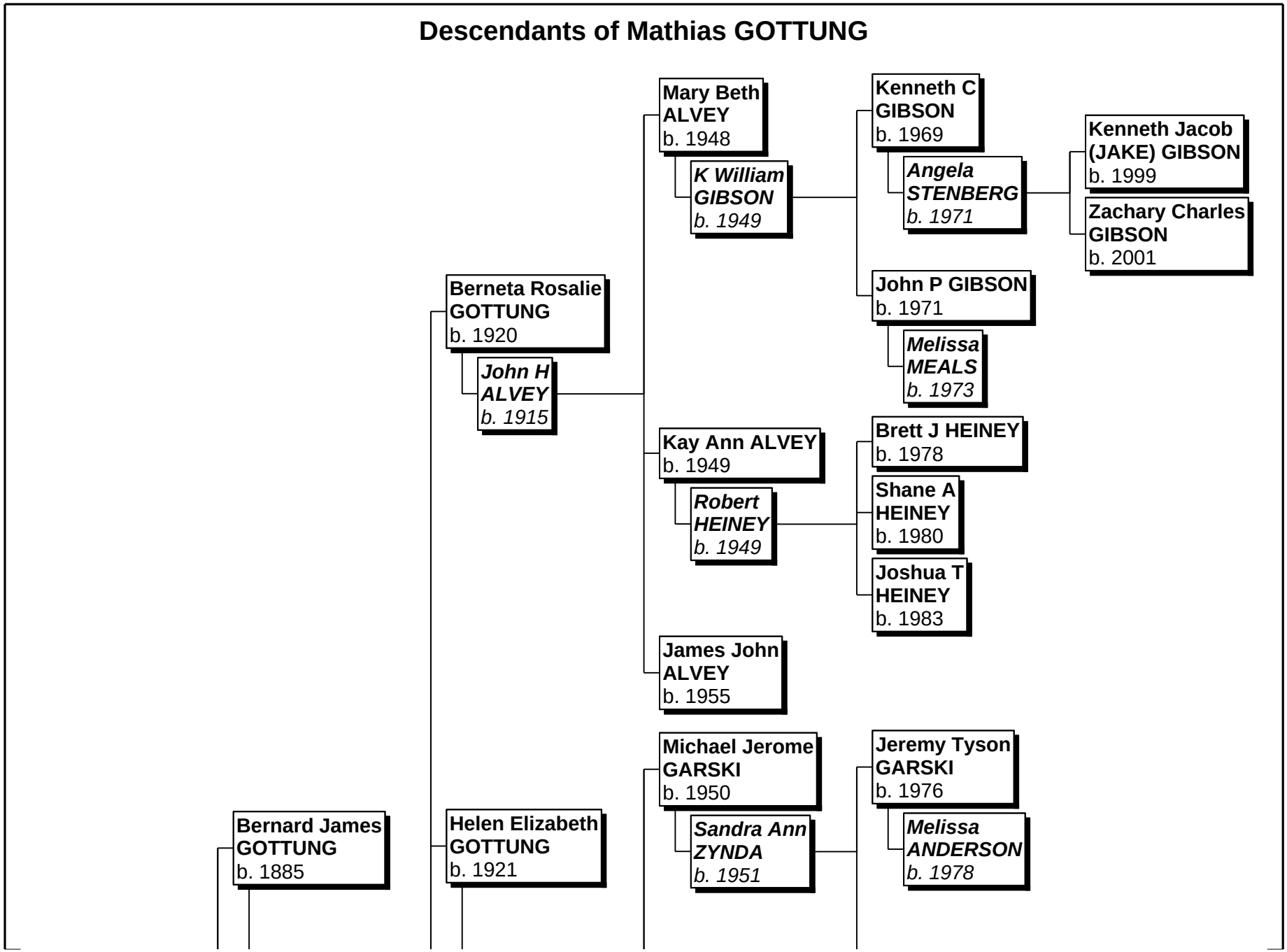

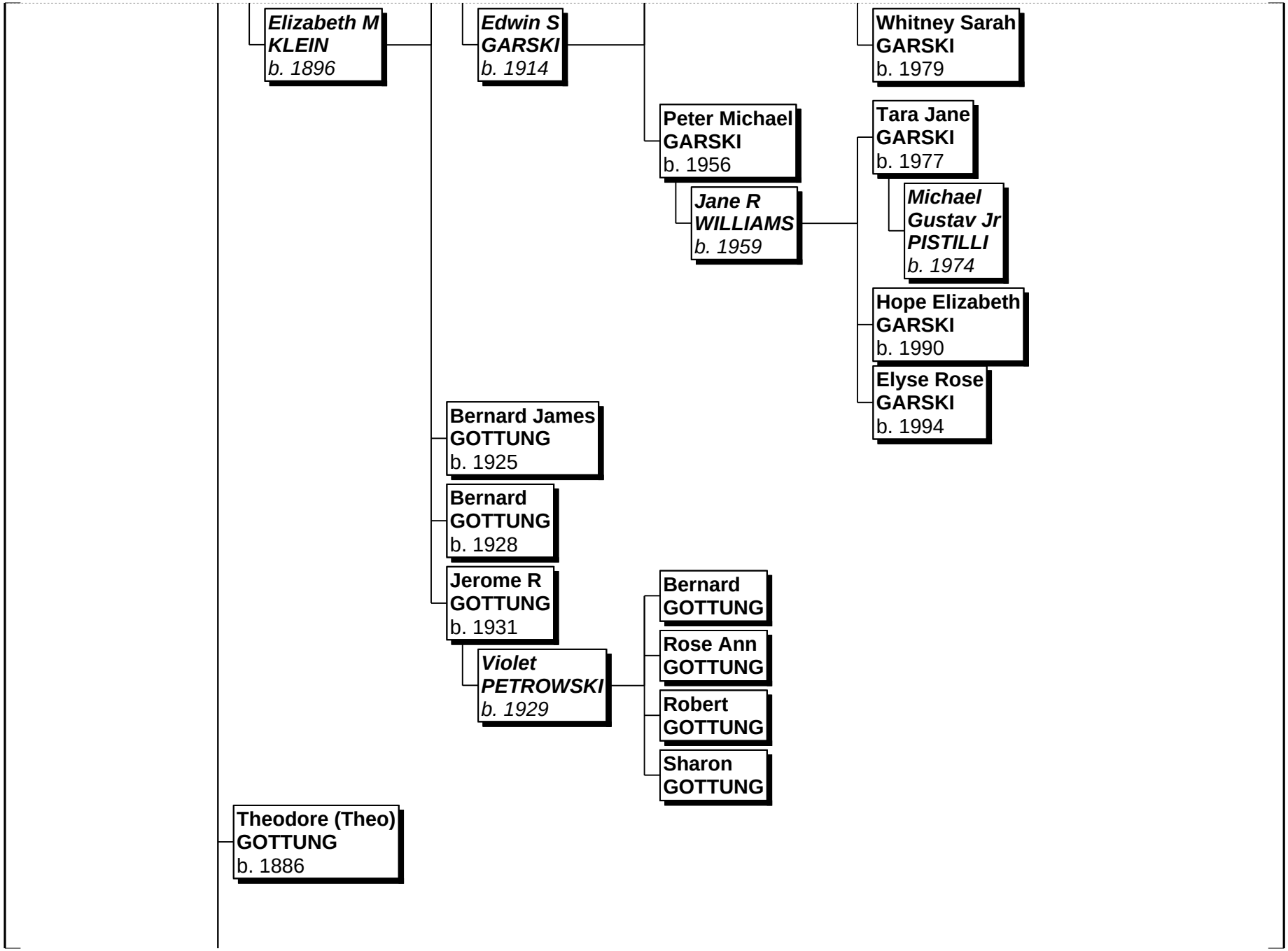
Elizabeth M KLEIN b. 1896
Edwin S GARSKI b. 1914
Whitney Sarah GARSKI b. 1979
Peter Michael GARSKI b. 1956
Tara Jane GARSKI b. 1977
Jane R WILLIAMS b. 1959
Michael Gustav Jr PISTILLI b. 1974
Hope Elizabeth GARSKI b. 1990
Elyse Rose GARSKI b. 1994
Bernard James GOTTUNG b. 1925
Bernard GOTTUNG b. 1928
Jerome R GOTTUNG b. 1931
Violet PETROWSKI b. 1929
Bernard GOTTUNG
Rose Ann GOTTUNG
Robert GOTTUNG
Sharon GOTTUNG
Theodore (Theo) GOTTUNG b. 1886

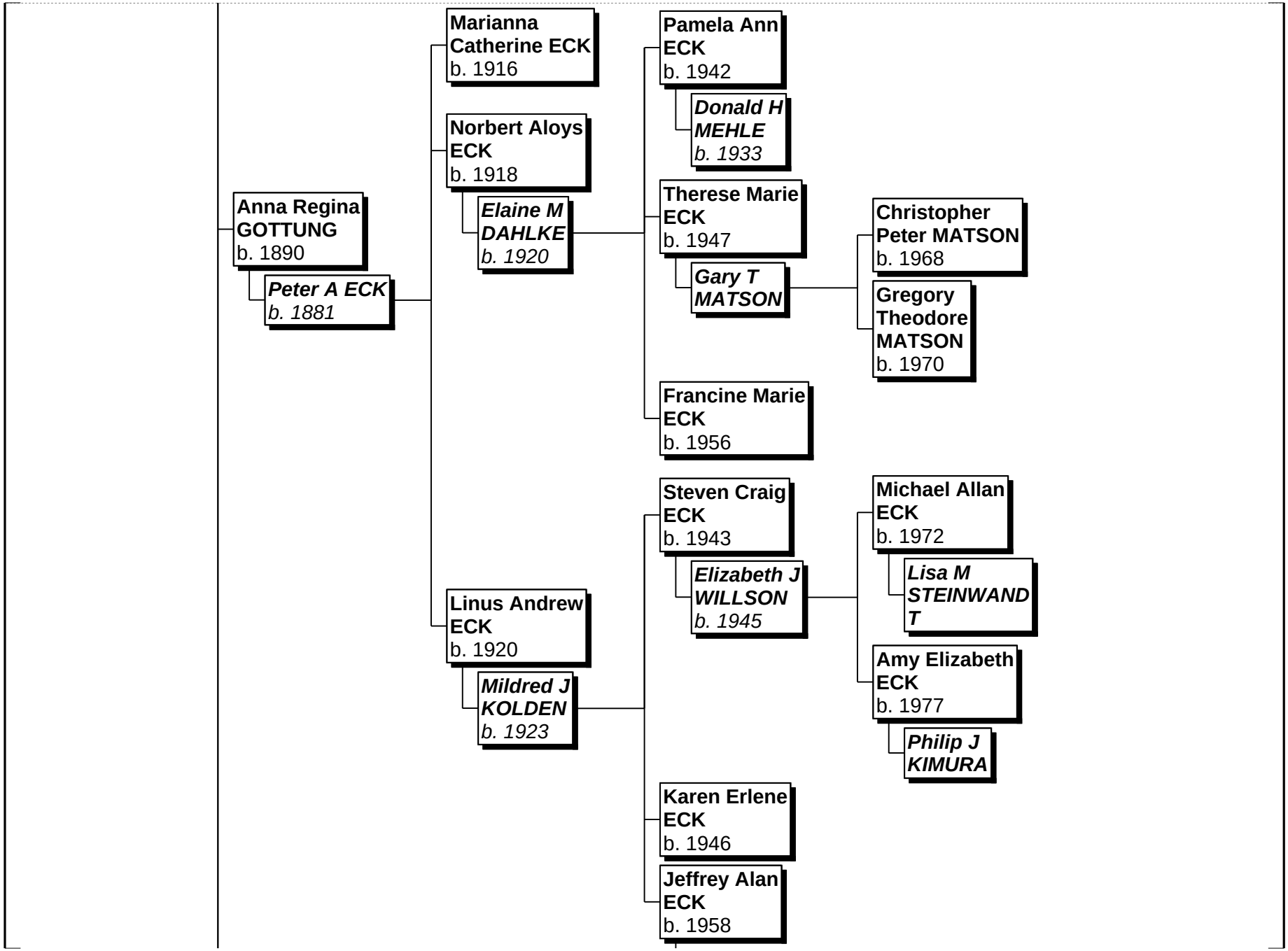
Anna Regina GOTTUNG b. 1890
Peter A ECK b. 1881
Marianna Catherine ECK b. 1916
Norbert Aloys ECK b. 1918
Elaine M DAHLKE b. 1920
Pamela Ann ECK b. 1942
Donald H MEHLE b. 1933
Therese Marie ECK b. 1947
Gary T MATSON
Christopher Peter MATSON b. 1968
Gregory Theodore MATSON b. 1970
Francine Marie ECK b. 1956
Linus Andrew ECK b. 1920
Mildred J KOLDEN b. 1923
Steven Craig ECK b. 1943
Elizabeth J WILLSON b. 1945
Michael Allan ECK b. 1972
Lisa M STEINWANDT
Amy Elizabeth ECK b. 1977
Philip J KIMURA
Karen Erlene ECK b. 1946
Jeffrey Alan ECK b. 1958

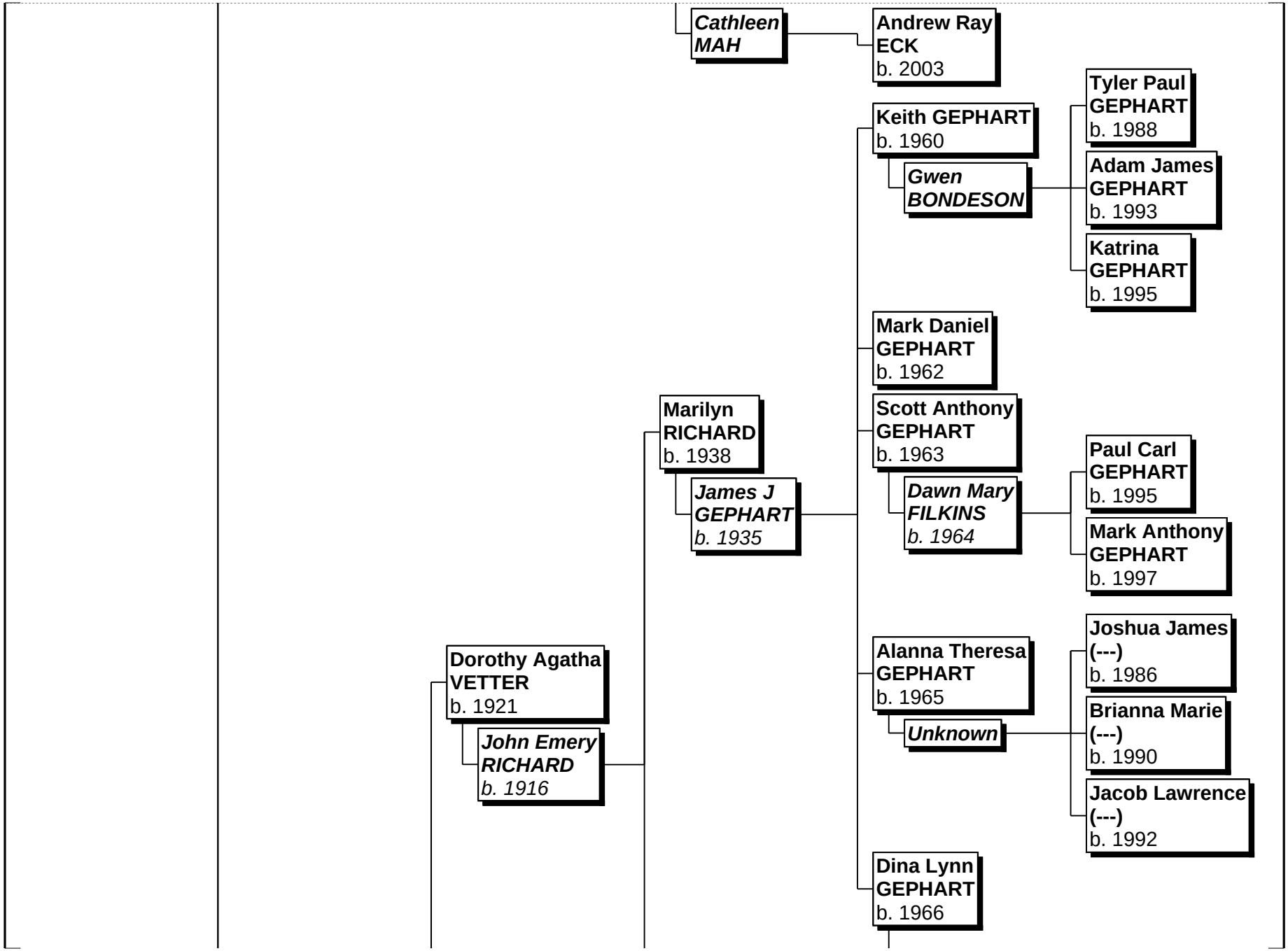
Cathleen MAH
Andrew Ray ECK b. 2003
Tyler Paul GEPHART b. 1988
Keith GEPHART b. 1960
Gwen BONDESON
Adam James GEPHART b. 1993
Katrina GEPHART b. 1995
Mark Daniel GEPHART b. 1962
Marilyn RICHARD b. 1938
Scott Anthony GEPHART b. 1963
Paul Carl GEPHART b. 1995
James J GEPHART b. 1935
Dawn Mary FILKINS b. 1964
Mark Anthony GEPHART b. 1997
Joshua James (---) b. 1986
Dorothy Agatha VETTER b. 1921
Alanna Theresa GEPHART b. 1965
Brianna Marie (---) b. 1990
John Emery RICHARD b. 1916
Unknown
Jacob Lawrence (---) b. 1992
Dina Lynn GEPHART b. 1966

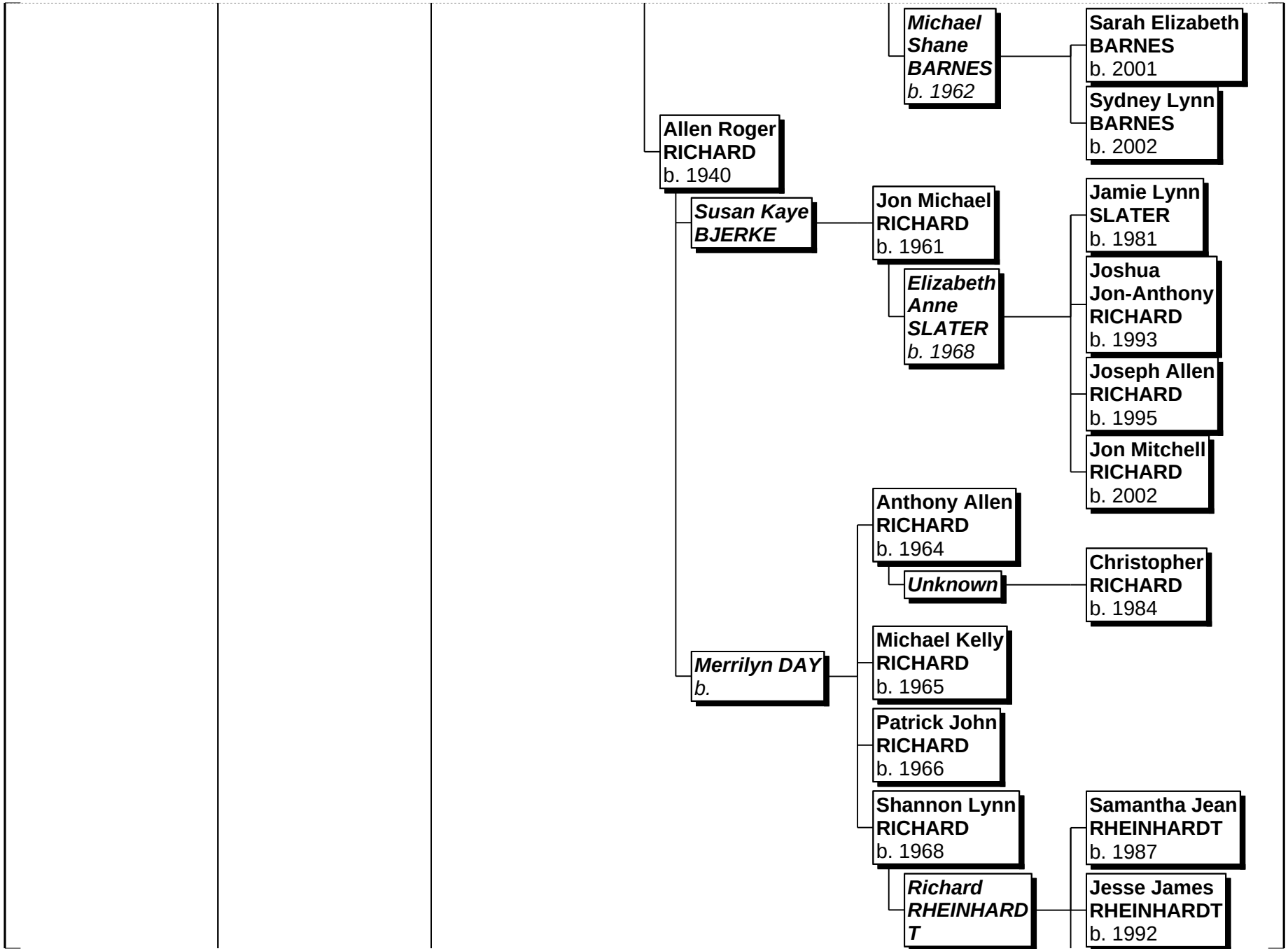
Michael Shane BARNES b. 1962
Sarah Elizabeth BARNES b. 2001
Sydney Lynn BARNES b. 2002
Allen Roger RICHARD b. 1940
Susan Kaye BJERKE
Jon Michael RICHARD b. 1961
Jamie Lynn SLATER b. 1981
Elizabeth Anne SLATER b. 1968
Joshua Jon-Anthony RICHARD b. 1993
Joseph Allen RICHARD b. 1995
Jon Mitchell RICHARD b. 2002
Anthony Allen RICHARD b. 1964
Unknown
Christopher RICHARD b. 1984
Merrilyn DAY b.
Michael Kelly RICHARD b. 1965
Patrick John RICHARD b. 1966
Shannon Lynn RICHARD b. 1968
Samantha Jean RHEINHARDT b. 1987
Richard RHEINHARDT
Jesse James RHEINHARDT b. 1992

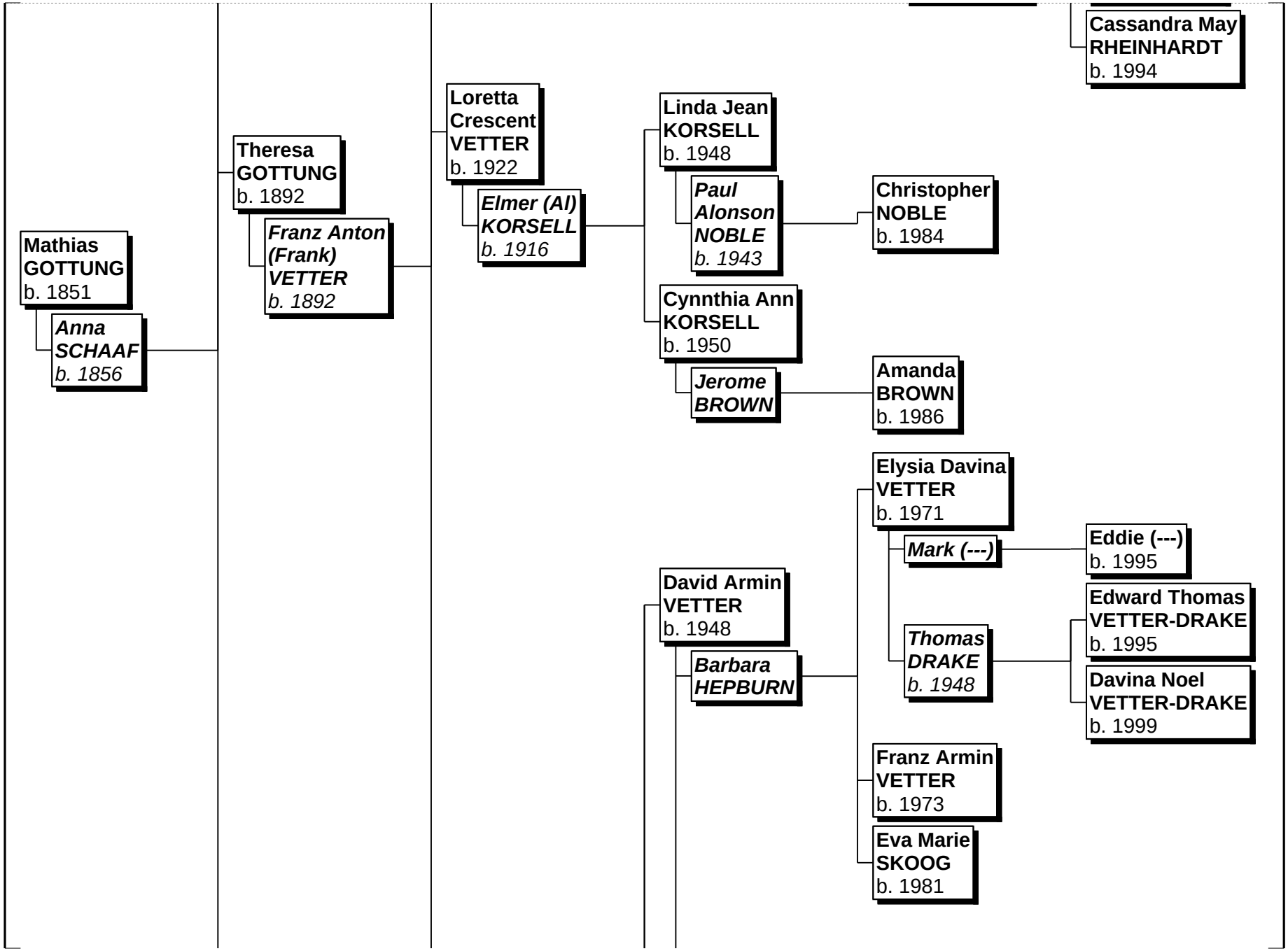
Mathias GOTTUNG b. 1851
Anna SCHAAF b. 1856
Theresa GOTTUNG b. 1892
Franz Anton (Frank) VETTER b. 1892
Loretta Crescent VETTER b. 1922
Elmer (Al) KORSELL b. 1916
Linda Jean KORSELL b. 1948
Paul Alonson NOBLE b. 1943
Christopher NOBLE b. 1984
Cynnthia Ann KORSELL b. 1950
Jerome BROWN
Amanda BROWN b. 1986
Cassandra May RHEINHARDT b. 1994
David Armin VETTER b. 1948
Barbara HEPBURN
Elysia Davina VETTER b. 1971
Mark (---)
Eddie (---) b. 1995
Thomas DRAKE b. 1948
Edward Thomas VETTER-DRAKE b. 1995
Davina Noel VETTER-DRAKE b. 1999
Franz Armin VETTER b. 1973
Eva Marie SKOOG b. 1981

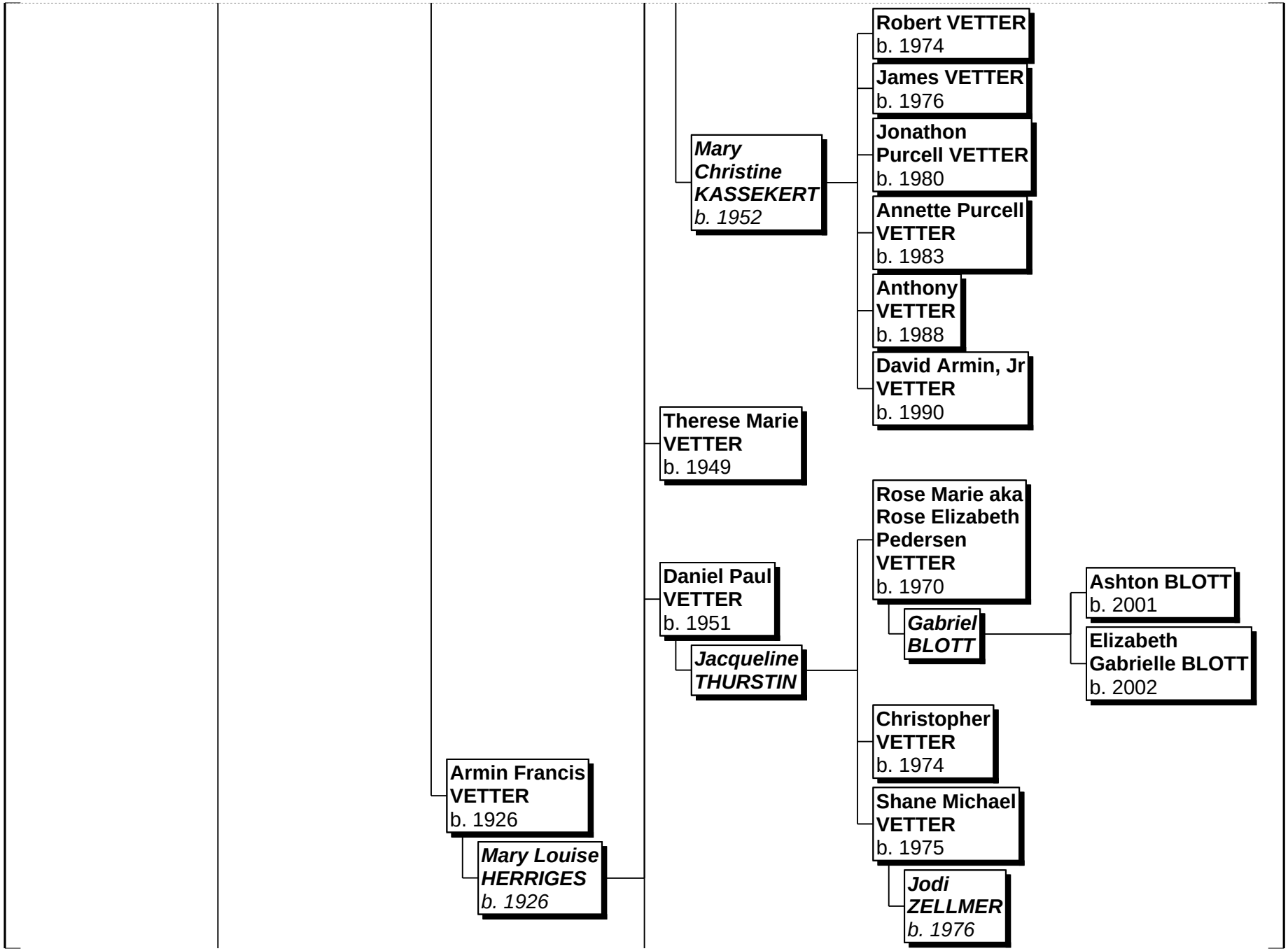
Armin Francis VETTER b. 1926
Mary Louise HERRIGES b. 1926
Mary Christine KASSEKERT b. 1952
Robert VETTER b. 1974
James VETTER b. 1976
Jonathon Purcell VETTER b. 1980
Annette Purcell VETTER b. 1983
Anthony VETTER b. 1988
David Armin, Jr VETTER b. 1990
Therese Marie VETTER b. 1949
Daniel Paul VETTER b. 1951
Jacqueline THURSTIN
Rose Marie aka Rose Elizabeth Pedersen VETTER b. 1970
Gabriel BLOTT
Ashton BLOTT b. 2001
Elizabeth Gabrielle BLOTT b. 2002
Christopher VETTER b. 1974
Shane Michael VETTER b. 1975
Jodi ZELLMER b. 1976

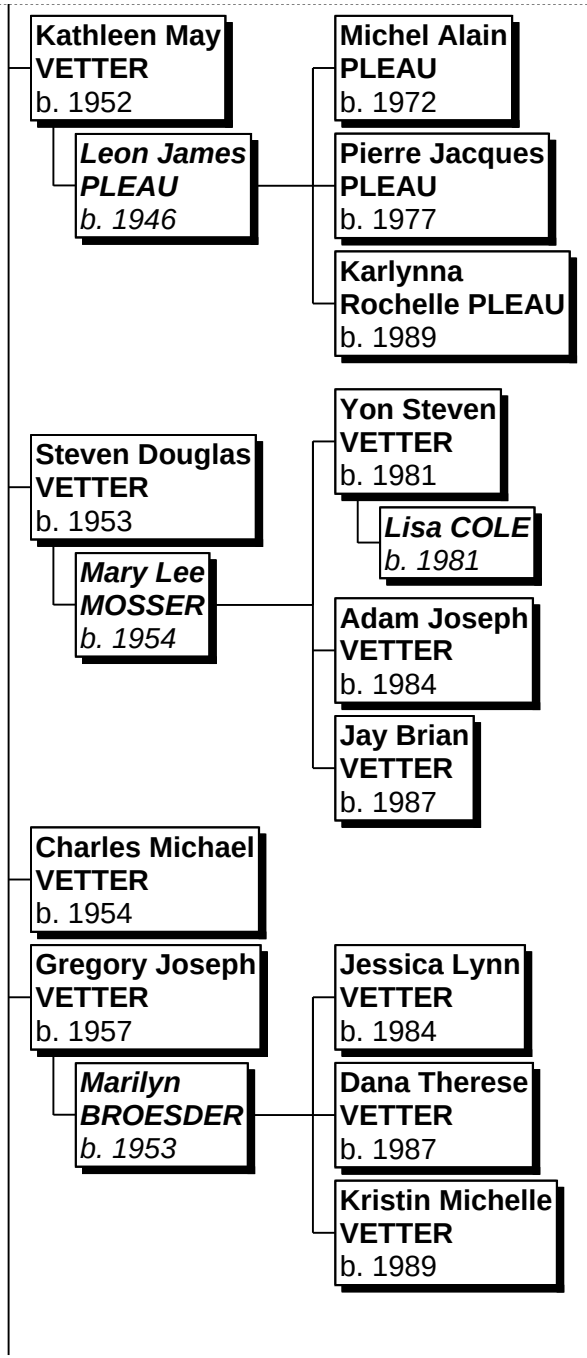
Kathleen May VETTER b. 1952
Leon James PLEAU b. 1946
Michel Alain PLEAU b. 1972
Pierre Jacques PLEAU b. 1977
Karlynna Rochelle PLEAU b. 1989
Steven Douglas VETTER b. 1953
Mary Lee MOSSER b. 1954
Yon Steven VETTER b. 1981
Lisa COLE b. 1981
Adam Joseph VETTER b. 1984
Jay Brian VETTER b. 1987
Charles Michael VETTER b. 1954
Gregory Joseph VETTER b. 1957
Marilyn BROESDER b. 1953
Jessica Lynn VETTER b. 1984
Dana Therese VETTER b. 1987
Kristin Michelle VETTER b. 1989

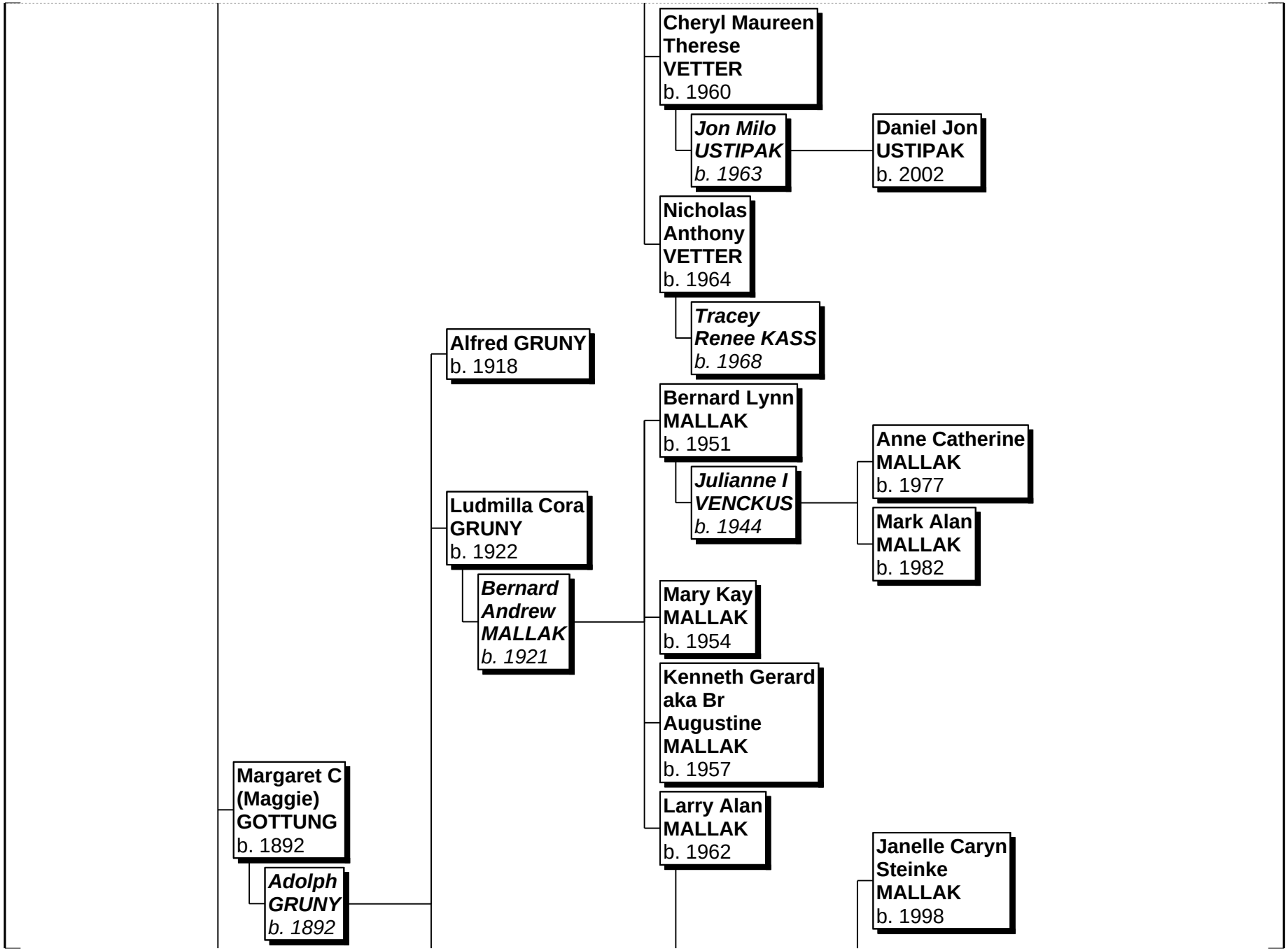
Cheryl Maureen Therese VETTER b. 1960
Jon Milo USTIPAK b. 1963
Daniel Jon USTIPAK b. 2002
Nicholas Anthony VETTER b. 1964
Tracey Renee KASS b. 1968
Alfred GRUNY b. 1918
Bernard Lynn MALLAK b. 1951
Julianne I VENCKUS b. 1944
Anne Catherine MALLAK b. 1977
Mark Alan MALLAK b. 1982
Ludmilla Cora GRUNY b. 1922
Bernard Andrew MALLAK b. 1921
Mary Kay MALLAK b. 1954
Kenneth Gerard aka Br Augustine MALLAK b. 1957
Margaret C (Maggie) GOTTUNG b. 1892
Larry Alan MALLAK b. 1962
Adolph GRUNY b. 1892
Janelle Caryn Steinke MALLAK b. 1998

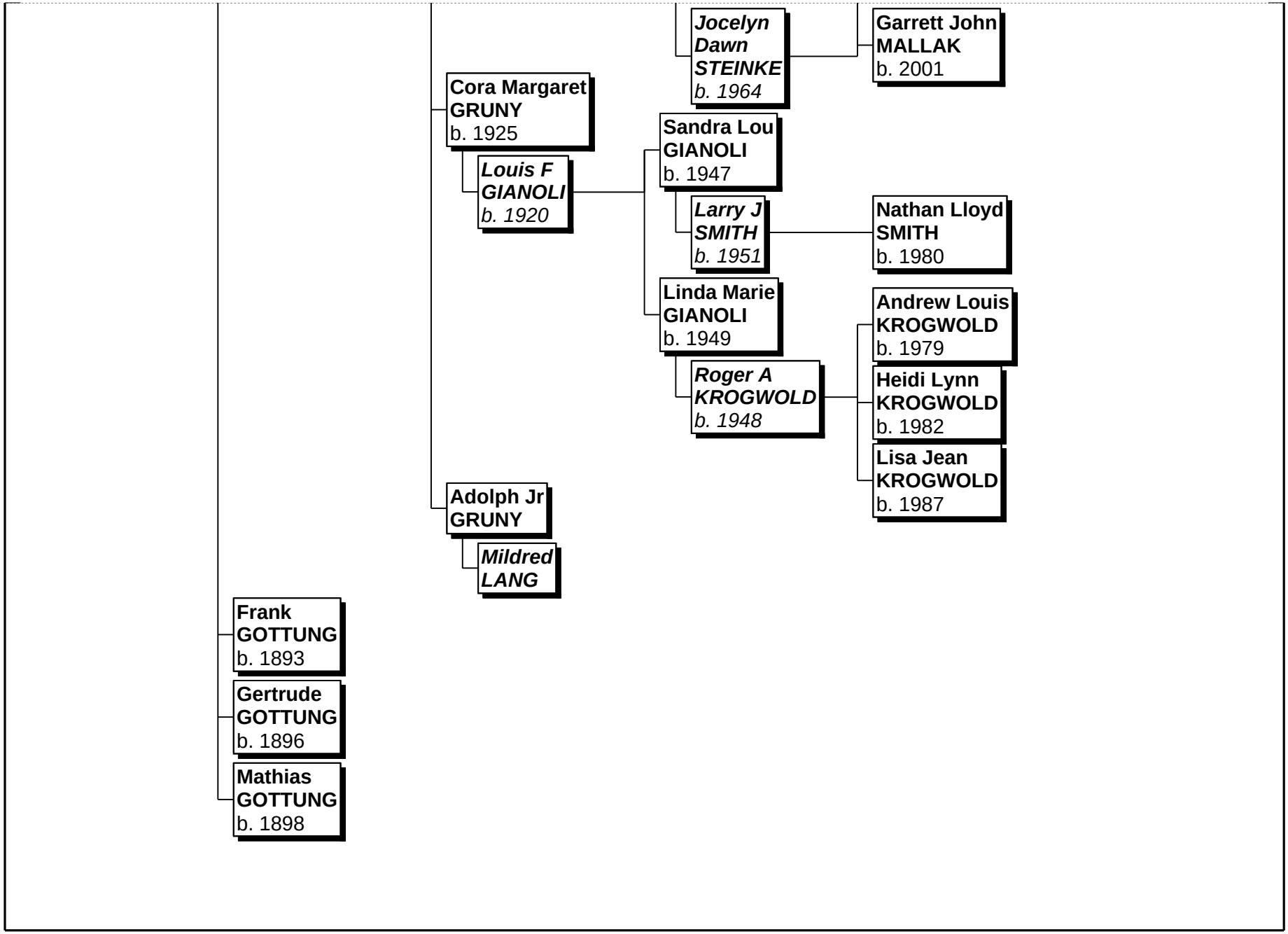
Jocelyn Dawn STEINKE b. 1964
Garrett John MALLAK b. 2001
Cora Margaret GRUNY b. 1925
Sandra Lou GIANOLI b. 1947
Louis F GIANOLI b. 1920
Larry J SMITH b. 1951
Nathan Lloyd SMITH b. 1980
Linda Marie GIANOLI b. 1949
Andrew Louis KROGWOLD b. 1979
Roger A KROGWOLD b. 1948
Heidi Lynn KROGWOLD b. 1982
Lisa Jean KROGWOLD b. 1987
Adolph Jr GRUNY
Mildred LANG
Frank GOTTUNG b. 1893
Gertrude GOTTUNG b. 1896
Mathias GOTTUNG b. 1898